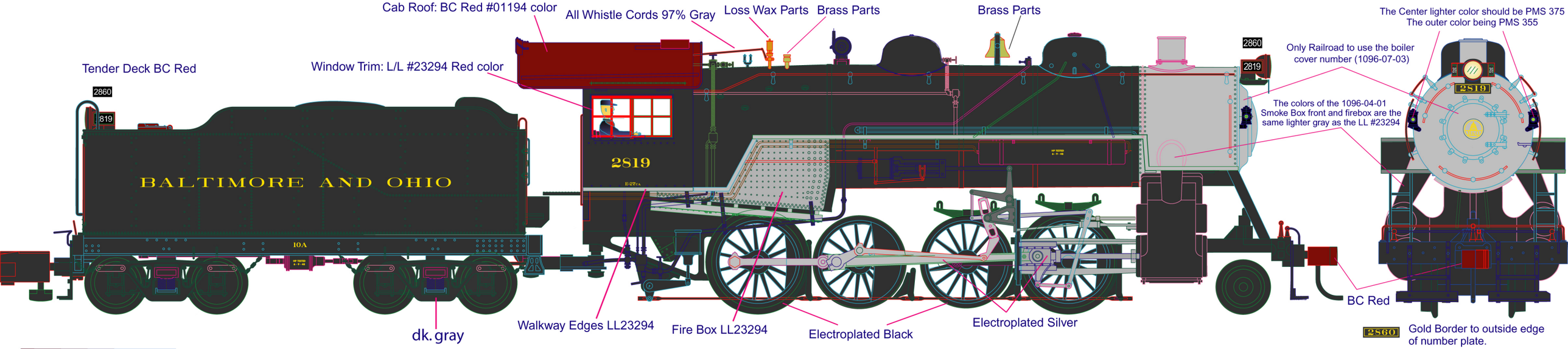

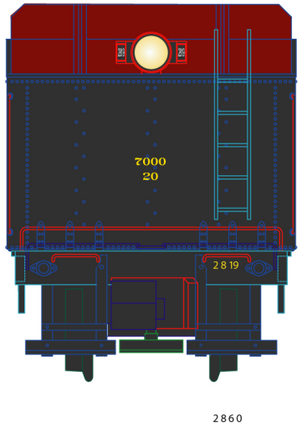

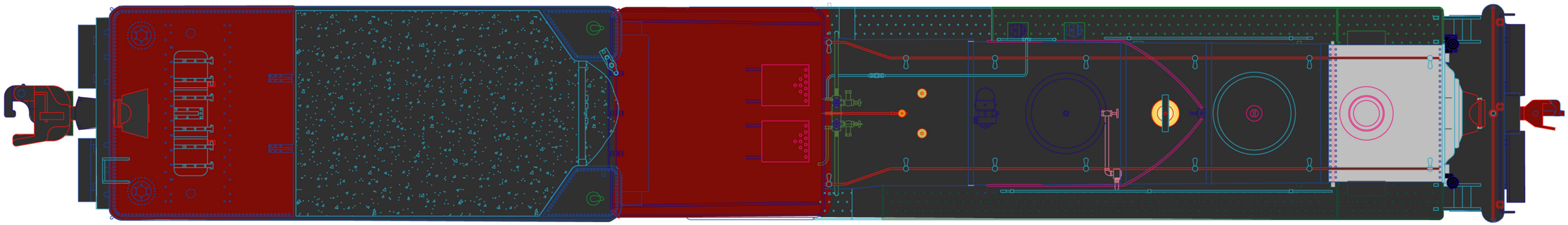

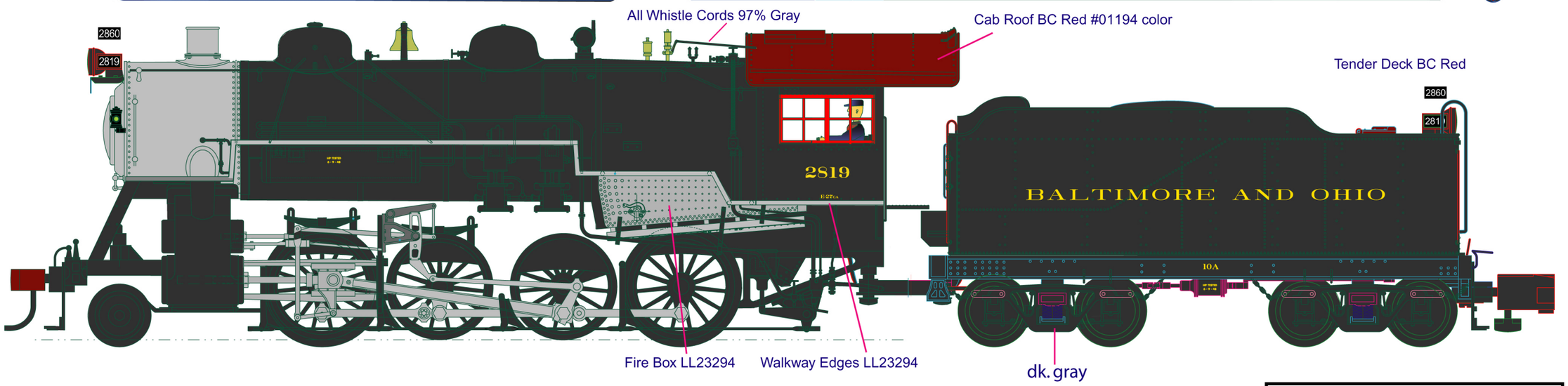

#	LOCATION	COLOR	PMS #
1	Lettering	gold	LL item 23294
2	Body+cab roof	loco black	LL item 23294
3	tender deck	PRR bc red	like #01194
4	window frame	red	LL item 23294
5	underframe	black	proc. black
6	Cab Roof	PRR BC Red	like #01194
7	Walk way edges	loco black	LL item 23294

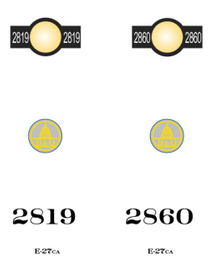

UPC# 789985-01052-4 B&O #2819
UPC# 789985-01053-1 B&O #2860

B&O with loco black cab roof & bc red tender deck no number plate in center of smoke box,dome logo.

S-Helper Service Inc.

PAINTING & LETTERING		
2-8-0 Consolidation		
Baltimore & Ohio - PRR BC Red Roof		
UPC# 789985-0152-4, 01053-1		
DRAWING # 2-8-0 B&O 1.05		
	15 July 05	